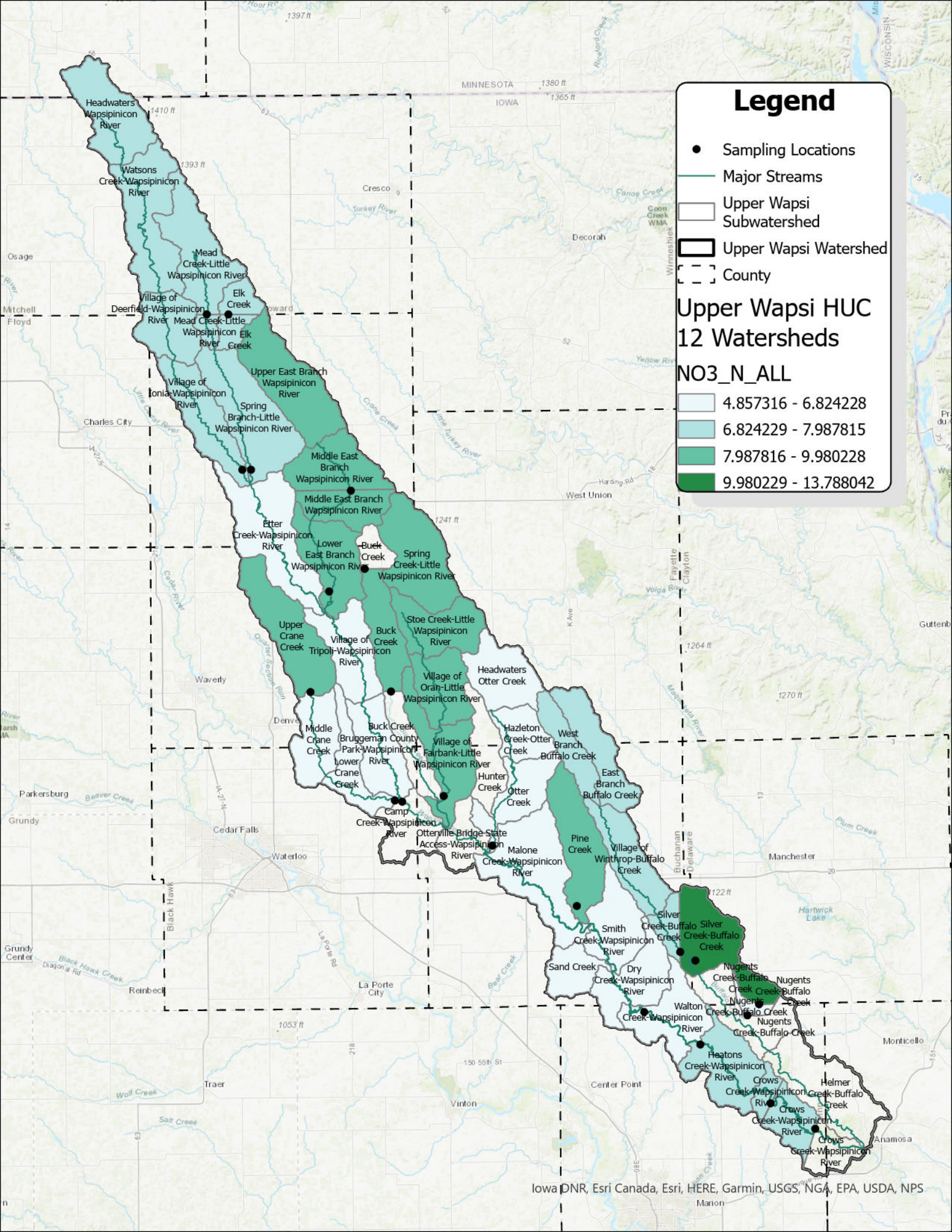
Legend
Sampling Locations
Major Streams
Upper Wapsi Subwatershed
Upper Wapsi Watershed
County
Upper Wapsi HUC 12 Watersheds
NO3_N_ALL
4.857316 - 6.824228
6.824229 - 7.987815
7.987816 - 9.980228
9.980229 - 13.788042
Headwaters Wapsipinicon River
Watsons Creek-Wapsipinicon River
Mead Creek-Little Wapsipinicon River
Village of Deerfield-Wapsipinicon River
Mead Creek-Little Wapsipinicon River
Elk Creek
Elk Creek
Upper East Branch Wapsipinicon River
Village of Ionia-Wapsipinicon River
Spring Branch-Little Wapsipinicon River
Middle East Branch Wapsipinicon River
Middle East Branch Wapsipinicon River
Otter Creek-Wapsipinicon River
Lower East Branch Wapsipinicon River
Buck Creek
Spring Creek-Little Wapsipinicon River
Upper Crane Creek
Village of Tripoli-Wapsipinicon River
Buck Creek
Stoe Creek-Little Wapsipinicon River
Village of Oran-Little Wapsipinicon River
Headwaters Otter Creek
Middle Crane Creek
Buck Creek
Bruggeman County Park-Wapsipinicon River
Lower Crane Creek
Village of Fairbank-Little Wapsipinicon River
Hazleton Creek-Otter Creek
West Branch Buffalo Creek
East Branch Buffalo Creek
Hunter Creek
Otter Creek
Camp Creek-Wapsipinicon River
Otterville Bridge State Access-Wapsipinicon River
Malone Creek-Wapsipinicon River
Pine Creek
Village of Winthrop-Buffalo Creek
Silver Creek-Buffalo Creek
Silver Creek-Buffalo Creek
Smith Creek-Wapsipinicon River
Sand Creek
Dry Creek-Wapsipinicon River
Nugents Creek-Buffalo Creek
Nugents Creek-Buffalo Creek
Nugents Creek-Buffalo Creek
Nugents Creek-Buffalo Creek
Walton Creek-Wapsipinicon River
Heatons Creek-Wapsipinicon River
Crows Creek-Wapsipinicon River
Crows Creek-Wapsipinicon River
Crows Creek-Wapsipinicon River
Helmer Creek-Buffalo Creek
Iowa DNR, Esri Canada, Esri, HERE, Garmin, USGS, NGA, EPA, USDA, NPS