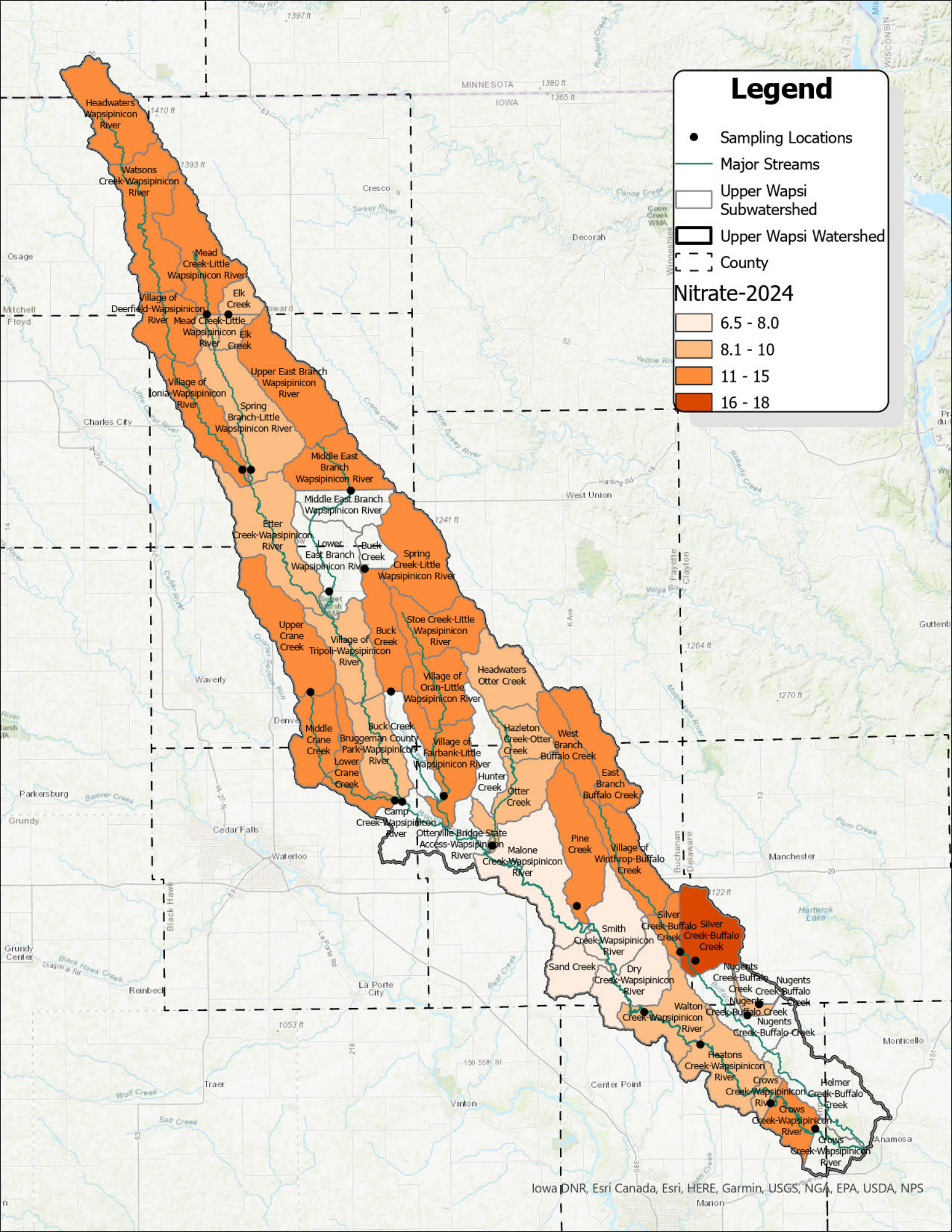
Legend
Sampling Locations
Major Streams
Upper Wapsi Subwatershed
Upper Wapsi Watershed
County
Nitrate-2024
6.5 - 8.0
8.1 - 10
11 - 15
16 - 18
Headwaters Wapsipinicon River
Watsons Creek-Wapsipinicon River
Mead Creek-Little Wapsipinicon River
Elk Creek
Village of Deerfield-Wapsipinicon River
Mead Creek-Little Wapsipinicon River
Elk Creek
Upper East Branch Wapsipinicon River
Village of Ionia-Wapsipinicon River
Spring Branch-Little Wapsipinicon River
Middle East Branch Wapsipinicon River
Middle East Branch Wapsipinicon River
Etter Creek-Wapsipinicon River
Lower East Branch Wapsipinicon River
Buck Creek
Spring Creek-Little Wapsipinicon River
Upper Crane Creek
Village of Tripoli-Wapsipinicon River
Buck Creek
Stoe Creek-Little Wapsipinicon River
Headwaters Otter Creek
Village of Oran-Little Wapsipinicon River
Middle Crane Creek
Buck Creek
Bruggeman County Park-Wapsipinicon River
Lower Crane Creek
Village of Fairbank-Little Wapsipinicon River
Hazleton Creek-Otter Creek
West Branch Buffalo Creek
Hunter Creek
Otter Creek
East Branch Buffalo Creek
Camp Creek-Wapsipinicon River
Ottenville Bridge State Access-Wapsipinicon River
Malone Creek-Wapsipinicon River
Pine Creek
Village of Winthrop-Buffalo Creek
Smith Creek-Wapsipinicon River
Silver Creek-Buffalo Creek
Silver Creek-Buffalo Creek
Sand Creek
Dry Creek-Wapsipinicon River
Nugents Creek-Buffalo Creek
Nugents Creek-Buffalo Creek
Nugents Creek-Buffalo Creek
Nugents Creek-Buffalo Creek
Walton Creek-Wapsipinicon River
Heatons Creek-Wapsipinicon River
Crows Creek-Wapsipinicon River
Helmer Creek-Buffalo Creek
Crows Creek-Wapsipinicon River
Crows Creek-Wapsipinicon River
MINNESOTA
IOWA
WISCONSIN
Osage
Mitchell
Floyd
Cresco
Decorah
Charles City
West Union
Waverly
Denver
Parkersburg
Grundy
Cedar Falls
Waterloo
Grundy Center
Reinbeck
La Porte City
Traer
Vinton
Center Point
Manchester
Monticello
Anamosa
Marion
Guttenb
Iowa DNR, Esri Canada, Esri, HERE, Garmin, USGS, NGA, EPA, USDA, NPS